

# SITE PLAN

PLANNING / BUILDING DEPARTMENT  
 COUNTY OF IMPERIAL (760) 482-4236

READ INSTRUCTIONS ON THE BACK! USE PEN TO DRAW – DO NOT USE PENCIL!

DRAW SITE LAYOUT PLAN TO SCALE & COMPLETE ALL NUMBERED SPACES!

DRAW SITE LAYOUT PLAN TO SCALE & COMPLETE ALL NUMBERED SPACES!

1

NAME OF APPLICANT		APPLICANT PHONE NO.	SIZE OF PARCEL
2		3	4
PROJECT SITE ADDRESS		ASSESSORS PARCEL NO.	
5		6	

E.H.S.	FIRE / O.E.S.	P.W.	ZONING
LAND USE PERMIT TYPE		RIGHT OF WAY FROM CENTER LINE OF ROAD	
SETBACK DISTANCES!	FRONT YARD SETBACK!	SIDE YARD SETBACK!	REAR YARD SETBACK!

## EXAMPLE SITE PLAN

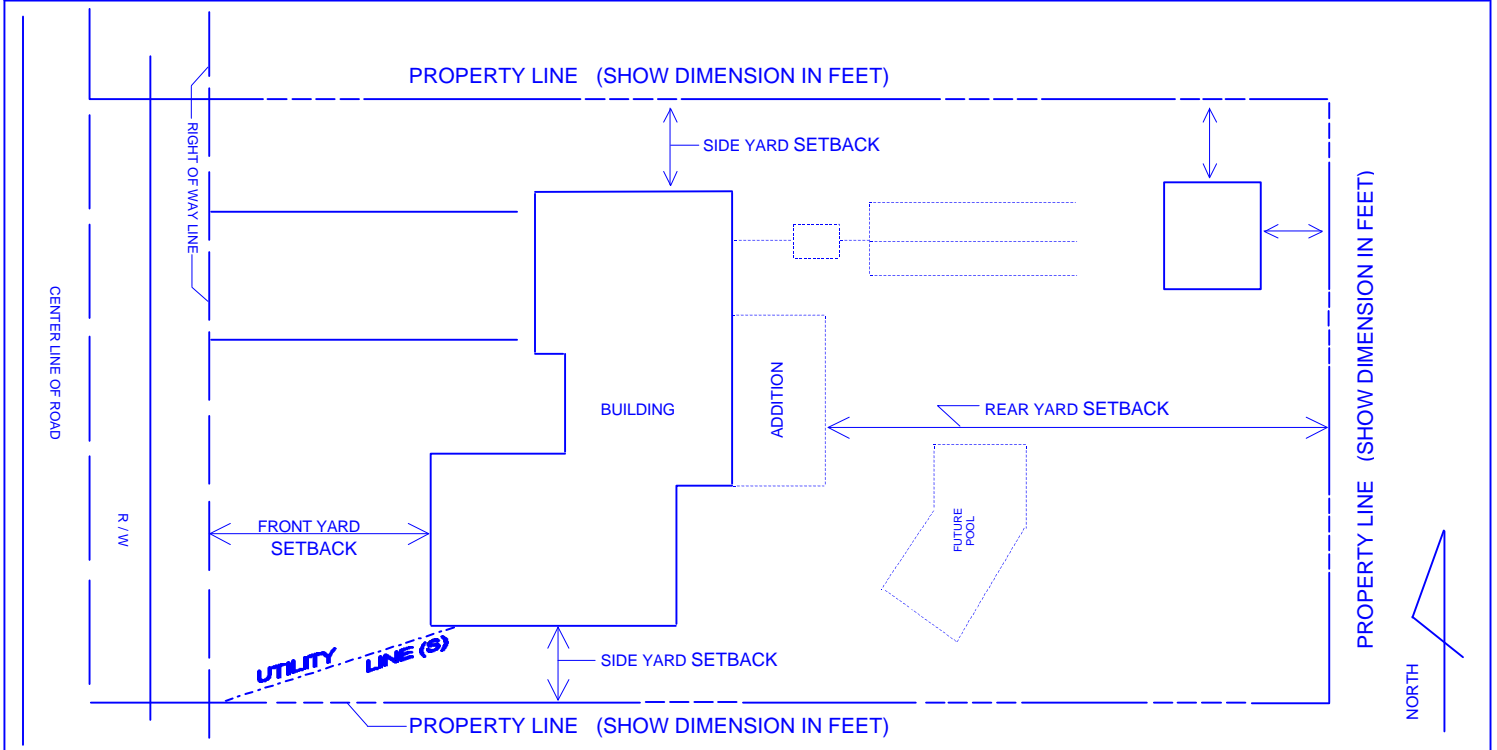

### READ INSTRUCTIONS ON REQUIRED INFORMATION!

**The following information and detail must be shown on the site Plan. Please read the information, view the example and prepare a site plan for your project to accurately and correctly depict the necessary information.**

- Show the property lines including their dimensions.
- Show the location of all existing and/or proposed structures, both above and below ground.
- Show the location of the utility lines (electrical, water, sewer, gas, phone, etc.). Show whether they are above or below ground.
- Show the north orientation.
- Show the scale of the drawing, (i.e.  $\frac{1}{4}'' = 1'0''$  or  $\frac{1}{8}'' = 1'0''$ , etc.).
- Show all dimensions of the structure(s).
- Show all distanced from the property line(s) to the structures.
- Show distances between structures.
- Show the adjacent streets, and all entrances to the property from the street.
- Provide 5 copies of the SITE PLAN along with the application.
- Provide the information in all of the numbered spaces at the bottom of the form.

***NOTE: You may submit a site plan in a larger format, or on a blue line or on another format, however it must include all the information shown above, and must be drawn on substantial paper with a non-erasable medium, i.e. not in pencil.***